ProbeChem®
Expedite Your Scientific Research

Certificate of Analysis

WWW.PROBECHEM.COM

Global Supplier of Chemical Probes, Inhibitors & Agonists.

Product Name : GSK0660
Cat. No. : PC-43009
CAS No. : 1014691-61-2
Batch No. : PC-4300901
Chemical Name : 2-Thiophenecarboxylic acid, 3-[[[2-methoxy-4-(phenylamino)phenyl]amino]sulfonyl]-, methyl ester

PHYSICAL AND CHEMICAL PROPERTIES

Molecular Weight : 418.4866
Molecular Formula : $C_{19}H_{18}N_2O_5S_2$
Storage :

Powder	-20°C	3 years
	4°C	2 years
In solvent	-80°C	6 months
	-20°C	1 month

Chemical Structure :

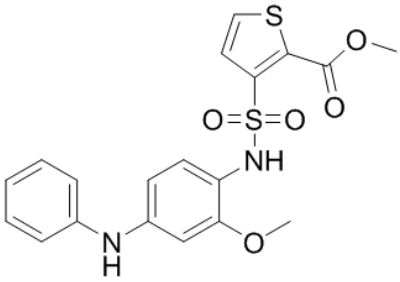

ANALYTICAL DATA

Appearance : Solid powder
^{1}H NMR Spectrum : Consistent with
HPLC : Consistent with
NP : Consistent with
Purity (HPLC) : >98%
Conclusion : The product has been tested and complies with the given specifications.

Caution: Product has not been fully validated for medical applications. Lab Use Only!

E-mail: tech@probechem.com